

# Assurant Vehicle Care<sup>®</sup>

## Maxi Mechanical Breakdown Insurance

### Summary of Cover

#### Qualifying Vehicles

Vehicles that qualify for cover under Maxi Mechanical Breakdown Insurance include:

- Petrol and Diesel vehicles
- With an odometer reading of up to 300,000 km at the start of the policy, and
- Up to 20 years old at policy expiry

#### Claim Limits

The maximum claim limit is:

- The choice of \$6,000 or \$3,000
- Total maximum liability of the policy is the vehicle's Current Market Value at the time of claim

#### Policy Benefits

- Benefits Package - up to \$500 per claim for any combination of accommodation, travel, and vehicle repatriation costs
- Factory Audio
- Electric Mirrors
- Door Locks
- Sunroofs

#### Optional Benefits

- Roadside Assistance
- Additional Towing Allowance up to \$150 per claim
- Consumables Cover of up to \$300 per claim
- Diagnostic Cover of up to \$300 per claim per claim
- Cover for Uber/Taxi (only valid for EV/ Hybrid vehicles)

#### Customer Obligations

- Regular servicing of the vehicle is required to maintain the integrity of the vehicle and cover under the policy
- Please ensure that the vehicle is serviced in line with the manufacturer's requirements and intervals
- Where manufacturer requirements are not known, please refer to the policy wording for a full list of requirements



This document is a summary of cover and does not form part of the Insurance Policy. Limits apply to some items; please refer to the Insurance policy for terms and conditions.

# Assurant Vehicle Care<sup>®</sup>

## Optimum Mechanical Breakdown Insurance

### Summary of Cover

#### Qualifying Vehicles

Vehicles that qualify for cover under Optimum Mechanical Breakdown Insurance include:

- Petrol and Diesel vehicles
- With an odometer reading of up to 225,000km at the start of the policy, and
- Up to 20 years old at policy expiry

#### Claim Limits

The maximum claim limit is:

- Current Market Value for Cat 1 vehicles with an odometer reading up to 150,000km
- The choice of \$10,000 or \$8,000 for all other qualifying vehicles
- Total maximum liability of the policy is the vehicle's Current Market Value at the time of claim

#### Policy Benefits

- Benefits Package - up to \$1000 per claim for any combination of accommodation, travel, and vehicle repatriations costs
- Factory Audio
- Electric Mirrors
- Door Locks
- Sunroofs

#### Optional Benefits

- Roadside Assistance
- Additional Towing Allowance up to \$150 per claim
- Consumables Cover of up to \$500 per claim
- Diagnostic Cover of up to \$500 per claim per claim

#### Customer Obligations

- Regular servicing of the vehicle is required to maintain the integrity of the vehicle and cover under the policy
- Please ensure that the vehicle is serviced in line with the manufacturer's requirements and intervals
- Where manufacturer requirements are not known, please refer to the policy wording for a full list of requirements

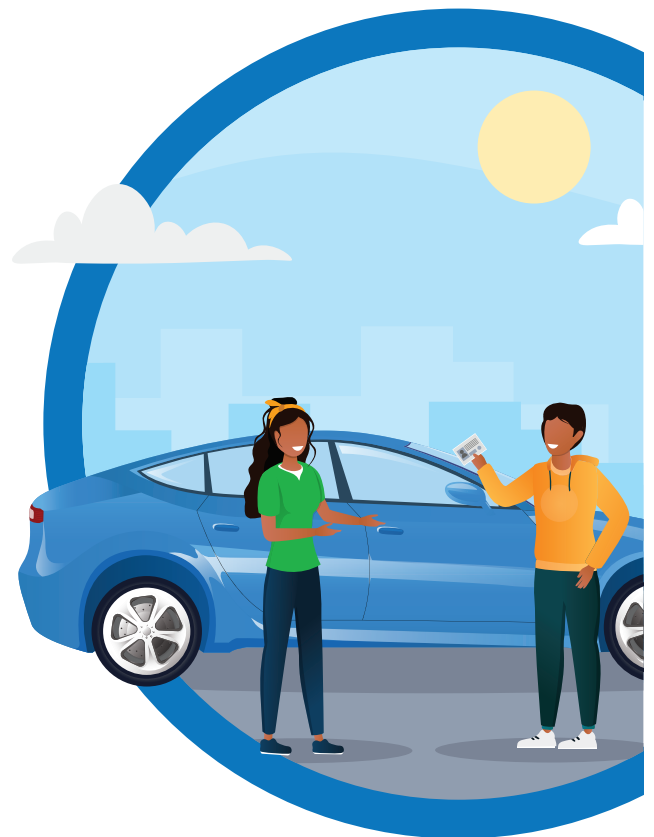

This document is a summary of cover and does not form part of the Insurance Policy. Limits apply to some items; please refer to the Insurance policy for terms and conditions.



ASSURANT<sup>®</sup>

# Assurant Vehicle Care<sup>®</sup>

## Kinetic Mechanical Breakdown Insurance

### Summary of Cover

#### Qualifying Vehicles

Vehicles that qualify for cover under Kinetic Mechanical Breakdown Insurance include:

- BEV, PHEV and Hybrid vehicles
- With an odometer reading of up to 150,000km at the start of the policy, and
- Up to 15 years old at policy expiry

#### Claim Limits

The maximum claim limit is:

- The choice of \$15,000 or \$10,000 for all other qualifying vehicles
- Total maximum liability of the policy is the vehicle's Current Market Value at the time of claim

#### Policy Benefits

- Benefits Package - up to \$1,500 per claim for any combination of accommodation, travel, and vehicle repatriations costs
- Factory Audio
- Electric Mirrors
- Door Locks
- Sunroofs

#### Optional Benefits

- Roadside Assistance
- Additional Towing Allowance up to \$150 per claim
- Consumables Cover of up to \$500 per claim
- Diagnostic Cover of up to \$500 per claim per claim
- Cover for Uber/Taxi

#### Customer Obligations

- Regular servicing of the vehicle is required to maintain the integrity of the vehicle and cover under the policy
- Please ensure that the vehicle is serviced in line with the manufacturer's requirements and intervals
- Where manufacturer requirements are not known, please refer to the policy wording for a full list of requirements



This document is a summary of cover and does not form part of the Insurance Policy. Limits apply to some items; please refer to the Insurance policy for terms and conditions.